

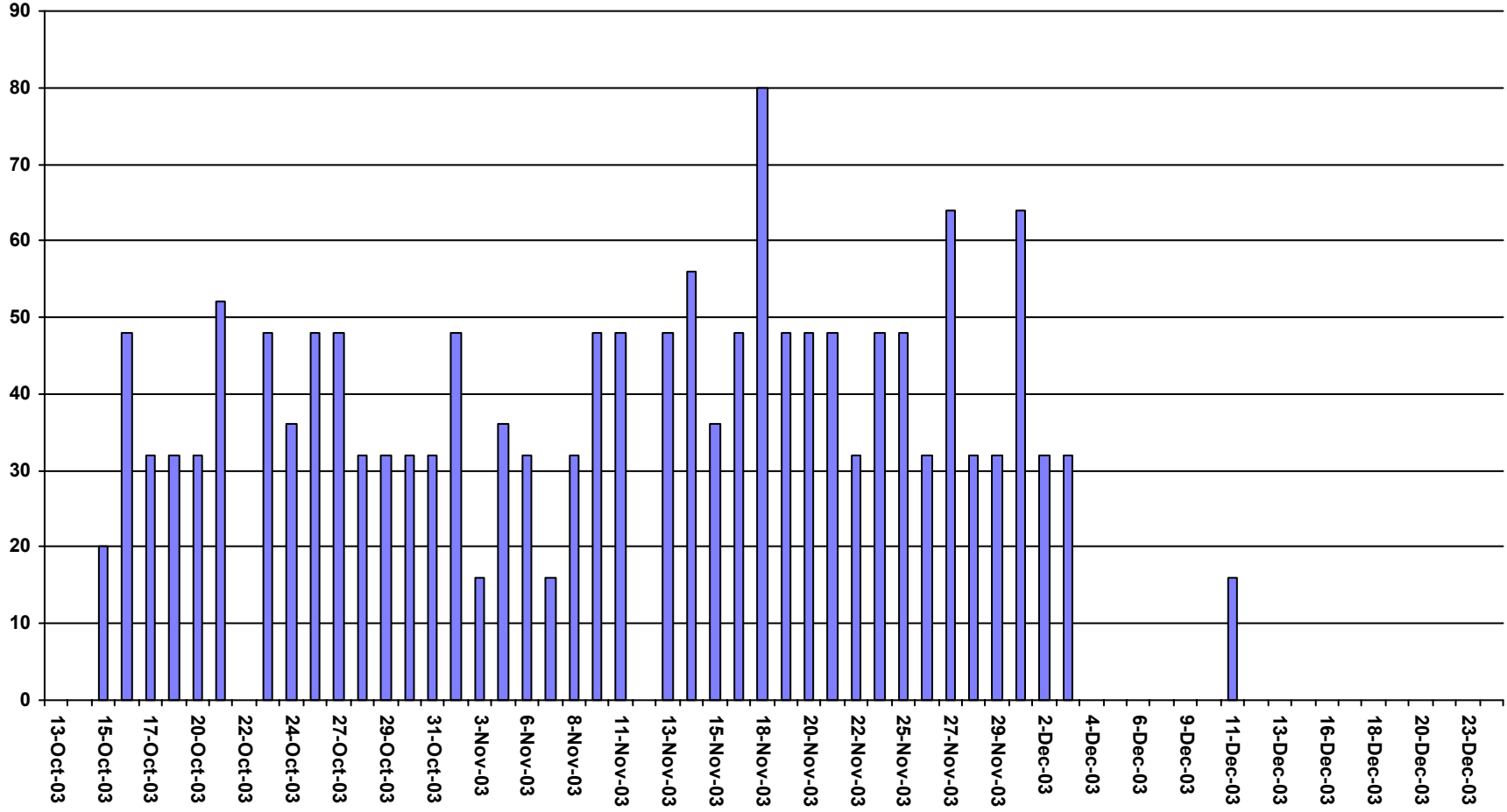

| Planned start | Job # | Customer | Address | Priority | Sale Price | Designer Name | Hours | Completed date | Ready M | Measured | Specs |
|---------------|-------|---------------------|---|----------|------------|---------------|-------|----------------|---------|----------|-------|
| 15-Oct-03 | 1083 | Modern Homes | Lot 862 Lyme Park Circle Caroline Springs | 3 | \$3,980.00 | | 8 | | | | X |
| 17-Oct-03 | 1089 | Modern Homes | Lot 1843 Swinburne Close Craigieburn | 3 | \$8,705.00 | | 8 | | | | |
| 18-Oct-03 | 1050 | Modern Homes | Lot 399 Creekwood Drive Craigieburn | 3 | \$3,900.00 | | 8 | X | | | X |
| 18-Oct-03 | 1057 | Modern Homes | Lot 239 Astley Crescent Point Cook | 3 | \$6,790.00 | | 8 | X | X | | |
| 20-Oct-03 | 140 | Hilton Homes | Lot 1223 Tuscorora Green Craigieburn | 3 | \$4,329.00 | | 8 | | | | |
| 25-Oct-03 | 1031 | Modern Homes | Lot 1312 Ancona Court Point cook | 3 | \$6,790.00 | | 8 | | | | X |
| 27-Oct-03 | 1087 | Modern Homes | Lot 22 Whiteside Street Beveridge | 3 | \$8,970.00 | | 8 | | | | |
| 30-Oct-03 | 1080 | Hilton Homes | Lot 300 McMahon Crescent Werribee | 3 | \$4,322.00 | | 8 | X | | | X |
| 01-Nov-03 | 1064 | Modern Homes | Lot 95 Miles Franklin Boulevard Point Cook | 3 | \$4,750.00 | | 8 | X | X | | |
| 05-Nov-03 | 1032 | Modern Homes | Lot 818 Hamilton Hume Parade Craigieburn | 3 | \$3,340.00 | | 8 | | | | X |
| 05-Nov-03 | 1062 | Modern Homes | Lot 850 Lancaster Drive Point Cook | 3 | \$4,980.00 | | 8 | | | | X |
| 05-Nov-03 | 1065 | Modern Homes | Lot 1434 Messina Crescent Point Cook | 3 | \$8,670.00 | | 8 | | | | X |
| 07-Nov-03 | 1036 | Bruce Constructions | Lot 9 Broula Court Taylors Lakes | 3 | \$5,690.00 | | 8 | X | X | | |
| 08-Nov-03 | 1027 | Modern Homes | Lot 713 Irving Street Point Cook | 3 | \$3,560.00 | | 8 | | | | |
| 12-Nov-03 | 1068 | Modern Homes | Lot 313 Broadhurst Way Caroline Spings | 3 | \$8,850.00 | | 8 | X | | | X |
| 12-Nov-03 | 1084 | Hilton Homes | Lot 301 McMahon Crescent Werribee | 3 | \$3,750.00 | | 8 | | | | X |
| 14-Nov-03 | 1047 | Modern Homes | Lot 29 Banjo Patterson Circle Point Cook | 3 | \$3,990.00 | | 8 | X | | | X |
| 14-Nov-03 | 1103 | Hilton Homes | Lot 971 The Strand Point Cook | 3 | \$3,290.00 | | 8 | | | | |
| 15-Nov-03 | 1045 | Modern Homes | Lot 159 Creekwood Drive Craigieburn | 3 | \$3,670.00 | | 8 | | | | X |
| 15-Nov-03 | 1104 | Hilton Homes | Lot 977 Tivoli Street Point Cook | 3 | \$3,880.00 | | 8 | | | | X |
| 18-Nov-03 | 1067 | Modern Homes | Lot 4897 Ferntree Walk Roxburgh Park | 3 | \$4,350.00 | | 8 | | | | X |

Hours by day for Stage: Machine



Hours by day for Stage: Benchtops

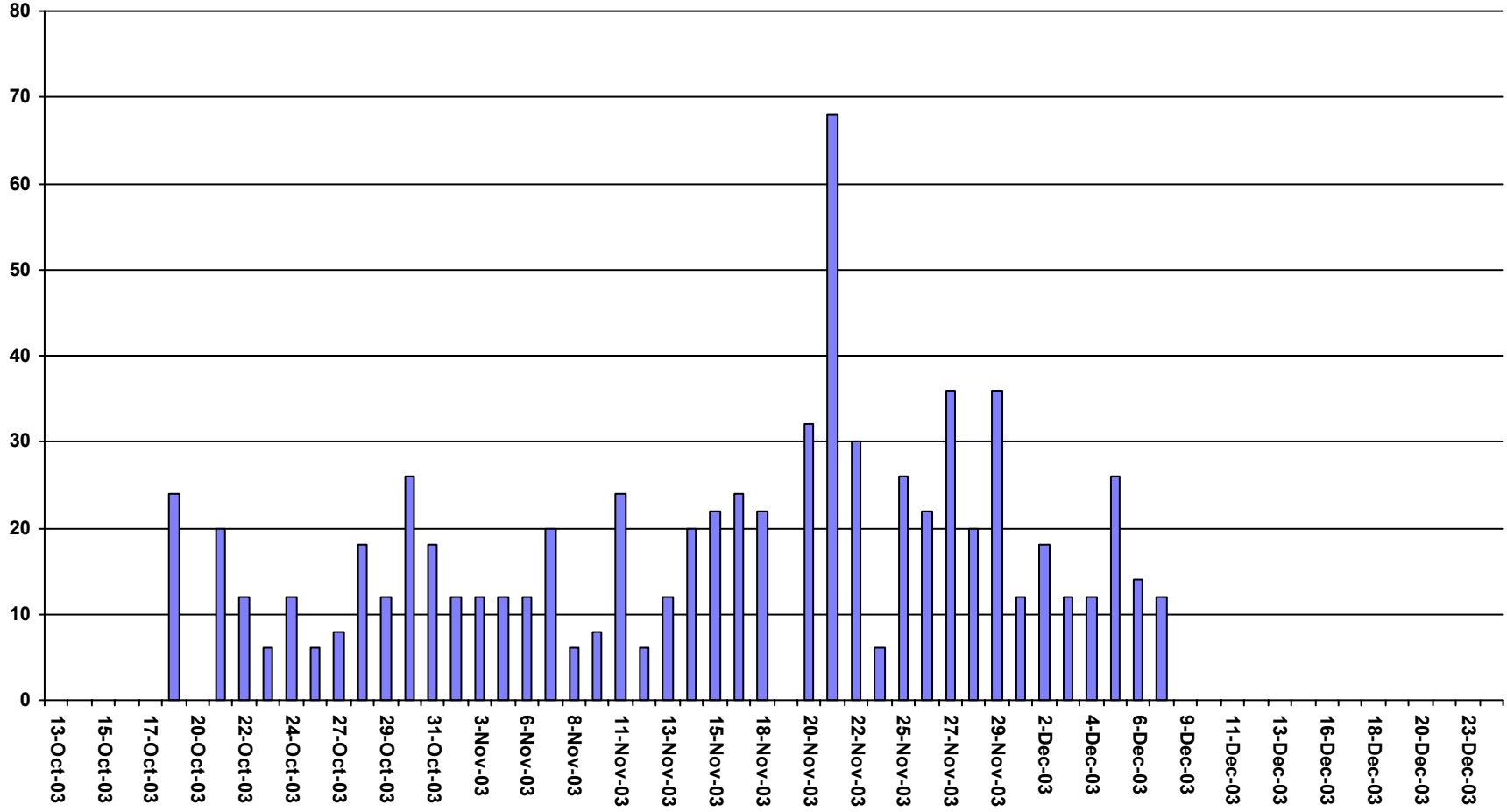

From: 04-Sep-03 To: 06-Dec-04

| <i>Day</i> | <i>Stage</i> | <i>Planned start</i> | <i>Job #</i> | <i>Customer</i> | <i>Address</i> | <i>Priority</i> | <i>Sale Price</i> | | | | | |
|-------------|--------------|----------------------|--------------|-----------------|---|-----------------|-------------------|---|---------|----------|---------|----------|
| Mon | Install | 17-Nov-03 | 868 | Modern Homes | Lot 833 Willowgreen Way Point Cook | 3 | \$5,436.00 | | Install | Complete | | |
| | | | | | | | | Confirmed 31/10/03 | | | | |
| | Install | 17-Nov-03 | 915 | Modern Homes | Lot 575 Tournament Drive Point Cook | 3 | \$4,369.00 | | Install | Complete | | |
| Tue | Install | 18-Nov-03 | 1029 | Modern Homes | Lot 811 Hunts Cross Way Caroline Springs | 3 | \$3,980.00 | | Install | Complete | | |
| | | | | | | | | Confirmed 31/10/03 | | | | |
| | Install | 18-Nov-03 | 1057 | Modern Homes | Lot 239 Astley Crescent Point Cook | 3 | \$6,790.00 | | Install | Complete | | |
| | Install | 18-Nov-03 | 987 | Modern Homes | Lot 419 Salerno Court Point Cook | 3 | \$8,654.00 | | Install | Complete | | |
| | | | | | | | | Confirmed 31/10/03 | | | | |
| Wen | Install | 19-Nov-03 | 1080 | Hilton Homes | Lot 300 McMahon Crescent Werribee | 3 | \$4,322.00 | | Install | Complete | | |
| | Install | 19-Nov-03 | 1089 | Modern Homes | Lot 1843 Swinburne Close Craigieburn | 3 | \$8,705.00 | | Install | Complete | | |
| Thur | Maintenance | 20-Nov-03 | 1028 | Modern Homes | Lot 849 Lancaster Drive Point Cook | 3 | \$0.00 | | Machine | Assemble | Install | Complete |
| | | | | | | | | PANTRY DOORS HANDLES | | | | |
| | Install | 20-Nov-03 | 1035 | Hilton Homes | Lot 1617 Kapalua Place Craigieburn | 3 | \$3,470.00 | | Install | Complete | | |
| | Install | 20-Nov-03 | 1056 | Modern Homes | Lot 1632 Palmer Avenue Point Cook | 3 | \$3,200.00 | | Install | Complete | | |
| | Maintenance | 20-Nov-03 | 948 | Modern Homes | LOT 672 CASTLEWOOD PLACE POINT COOK | 3 | \$0.00 | | Machine | Assemble | Install | Complete |
| | | | | | | | | Island top need looking at (heat gun) | | | | |
| Fri | Maintenance | 21-Nov-03 | 1015 | Hilton Homes | Lot 40 Henry Lawson Walk Werribee | 3 | \$4,532.00 | | Machine | Assemble | Install | Complete |
| | | | | | | | | BATHROOM CABINET NOT IN | | | | |
| | Install | 21-Nov-03 | 1092 | M Constructions | Lot 4095 Woodside Way Roxburgh Park | 3 | \$8,775.00 | | Install | Complete | | |
| | Maintenance | 21-Nov-03 | 591 | M Alexs | Un 2 Amis Crescent, Avondale Heights | 3 | \$0.00 | | Machine | Assemble | Install | Complete |
| | | | | | | | | Edging needs looking at | | | | |
| | Install | 21-Nov-03 | 999 | Modern Homes | Lot 3756 Ainsworth Court Roxburgh Park | 3 | \$6,784.00 | | Install | Complete | | |
| Sat | Install | 22-Nov-03 | 1033 | S & P Builders | Lot 49 Pendergast Street Pascoe Vale South | 3 | \$8,790.00 | | Install | Complete | | |



| Planned start | Job # | Customer | Address | Priority | Sale Price | Quote No | Completed date | Hours | MYOB | Invoiced | Paid |
|---------------|-------|-------------------|---|----------|------------|----------|----------------|-------|------|----------|------|
| 30-Oct-03 | 963 | Hilton Homes | Lot 4 Werribee Street Werribee | 3 | \$0.00 | 963 | | | X | X | |
| 01-Nov-03 | 1073 | Zvonko | Unit 1 Lot 45 Allenby Road Hillside | 3 | \$4,350.00 | 805 | 0 | | X | X | |
| 01-Nov-03 | 1074 | Zvonko | Unit 2 Lot 45 Allenby Road Hillside | 3 | \$3,440.00 | 806 | 0 | | X | X | |
| 01-Nov-03 | 980 | Modern Homes | Lot 691 Lancaster Drive Point Cook | 3 | \$0.00 | 710 | | | X | X | |
| 03-Nov-03 | 1049 | Hilton Homes | Lot 756 StJohns Walk Caroline Springs | 3 | \$4,580.00 | 782 | 0 | | X | X | |
| 03-Nov-03 | 1051 | Jenny & Will | Lot 125 Odessa Avenue Keilor Downs | 3 | \$3,790.00 | 781 | 0 | | X | X | |
| 03-Nov-03 | 1078 | Modern Homes | Lot 5102 Ranfurlie Court Melton | 3 | \$4,700.00 | 833 | 0 | | X | X | |
| 06-Nov-03 | 1042 | Hilton Homes | Lot 913 Hanna Street Point Cook | 3 | \$3,322.00 | 783 | 0 | | | | |
| 06-Nov-03 | 1046 | Modern Homes | Lot 1623 Palmer Avenue Point Cook | 3 | \$2,100.00 | 799 | 0 | | | | |
| 06-Nov-03 | 1055 | Modern Homes | Lot 1717 Classic Place Craigieburn | 3 | \$7,890.00 | 808 | 0 | | | | |
| 06-Nov-03 | 1081 | Hilton Homes | Lot 914 Hanna Street Point Cook | 3 | \$4,220.00 | 797 | 0 | | | | |
| 06-Nov-03 | 1082 | Hilton Homes | Lot 915 Hanna Street Point Cook | 3 | \$4,320.00 | 817 | 0 | | | | |
| 06-Nov-03 | 1083 | Modern Homes | Lot 862 Lyme Park Circle Caroline Springs | 3 | \$3,980.00 | 835 | 0 | | | | |
| 07-Nov-03 | 1006 | Hilton Homes | Lot 317 Stymie Street Kingsbury | 3 | \$9,807.00 | 723 | 0 | | | | |
| 07-Nov-03 | 1034 | Hilton Homes | Lot 630 Great Barr Crescent Caroline Springs | 3 | \$4,460.00 | 768 | 0 | | | | |
| 08-Nov-03 | 1030 | Modern Homes | Lot 238 Astley Crescent Point Cook | 3 | \$4,320.00 | 773 | 0 | | | | |
| 10-Nov-03 | 1039 | CPK Constructions | Unit 2 Lot 21 Seachange Way St. Leonards | 3 | \$3,200.00 | 789 | 0 | | | | |
| 10-Nov-03 | 1040 | CPK Constructions | Unit 3 Lot 21 Seachange Way St. Leonards | 3 | \$3,450.00 | 790 | 0 | | | | |
| 10-Nov-03 | 1050 | Modern Homes | Lot 399 Creekwood Drive Craigieburn | 3 | \$3,900.00 | 801 | 0 | | | | |
| 11-Nov-03 | 1053 | Zigie | Lot 3 Bexley Closes Werribee | 3 | \$4,450.00 | 757 | 0 | | | | |
| 11-Nov-03 | 1076 | Jose Zampattie | Unit 2 28 Leonard Street St.Albans | 3 | \$3,219.00 | 572 | 0 | | | | |



Factory & Showroom
Po Box 195
Altona Vic 3019
Ph 0400 197 622 Fax 03 9315 7775

Job Site Update Request

Builders Name: Modern Homes

Date: 13-Jun-05

Contact Name: Richard Stevenson

Contact Phone: 0409 254 725

Contact Fax:

| Job No. | Site Address | Job Stage | | | Projected Install Date | Builder Actions Required |
|---------|--|-----------|-------|---------|------------------------|--------------------------|
| | | Slab | Frame | Plaster | | |
| 1046 | Lot 1623 Palmer Avenue Point Cook | | | | 03-Nov-03 | |
| 1030 | Lot 238 Astley Crescent Point Cook | * | * | * | 06-Nov-03 | |
| 972 | Lot 235 Heron Way Point Cook | * | * | * | 14-Nov-03 | |
| 1024 | Lot 9 Banjo Patterson Circle | * | * | * | 14-Nov-03 | |
| 1057 | Lot 239 Astley Crescent Point Cook | | | | 18-Nov-03 | |
| 970 | Lot 1345 San Domino Avenue Point Cook | | | | 25-Nov-03 | |
| 1044 | 99 Miles Franklin Boulevard Point Cook | | | | 02-Dec-03 | |
| 1064 | Lot 95 Miles Franklin Boulevard Point Cook | | | | 02-Dec-03 | |
| 1047 | Lot 29 Banjo Patterson Circle Point Cook | | | | 03-Dec-03 | |
| 976 | Lot 98 Miles Franklin Boulevard Point Cook | | | | 19-Jan-04 | |

Please update where appropriate and return

| | | | | | | | | | |
|-----------|------------------------|-------------------------------------|---|------------|---------------|---|----|-------------------------------------|--------------------------|
| | | | | | | e | 16 | <input checked="" type="checkbox"/> | <input type="checkbox"/> |
| 29-Oct-03 | 1022 Modern Homes | Lot 209 Kenwood Green Deer Park | 3 | \$4,679.00 | Laminate | | 16 | <input checked="" type="checkbox"/> | <input type="checkbox"/> |
| 30-Oct-03 | 1075 Jose Zampattie | Unit 1 28 Leonard Street St.Albans | 3 | \$4,590.00 | Laminate | | 16 | <input type="checkbox"/> | <input type="checkbox"/> |
| 30-Oct-03 | 997 Modern Homes | Lot 739 Dolphin Crescent Point Cook | 3 | \$2,990.00 | Laminate | | 16 | <input checked="" type="checkbox"/> | <input type="checkbox"/> |
| 31-Oct-03 | 1043 Hilton Homes | Lot 295 McMahon Crescent Werribee | 3 | \$4,500.00 | Laminate | | 16 | <input type="checkbox"/> | <input type="checkbox"/> |
| 31-Oct-03 | 1070 Hilton Homes | Lot 294 McMahon Crescent Werribee | 3 | \$3,220.00 | Laminate | | 16 | <input type="checkbox"/> | <input type="checkbox"/> |
| 01-Nov-03 | 1024 Modern Homes | Lot 9 Banjo Patterson Circle | 3 | \$6,790.00 | Crystal Vinyl | | 16 | <input type="checkbox"/> | <input type="checkbox"/> |
| 01-Nov-03 | 1037 CPK Constructions | Lot 10 Gilbert Street St. Leonards | 3 | \$2,990.00 | Laminate | | 16 | <input type="checkbox"/> | <input type="checkbox"/> |



| Planned start | Job # | Customer | Address | Priority | Sale Price | Hours | Completed date | Laminated | Rolled | Finished |
|---------------|-------|---------------------|---|----------|------------|-------|----------------|-----------|--------|----------|
| 18-Oct-03 | 1094 | Complete Kitchens | 24 Station Road Melton South | 3 | \$6,870.00 | 24 | | | | |
| 21-Oct-03 | 1055 | Modern Homes | Lot 1717 Classic Place Craigieburn | 3 | \$7,890.00 | 8 | | | | |
| 21-Oct-03 | 1072 | Hilton Homes | Lot 1225 Tuscorora Green Craigieburn | 3 | \$3,990.00 | 6 | | | | |
| 21-Oct-03 | 1082 | Hilton Homes | Lot 915 Hanna Street Point Cook | 3 | \$4,320.00 | 6 | | | | |
| 22-Oct-03 | 1085 | Hilton Homes | Lot 1706 Classic Place Craigieburn | 3 | \$4,390.00 | 6 | | | | |
| 28-Oct-03 | 1042 | Hilton Homes | Lot 913 Hanna Street Point Cook | 3 | \$3,322.00 | 6 | | | | |
| 28-Oct-03 | 1046 | Modern Homes | Lot 1623 Palmer Avenue Point Cook | 3 | \$2,100.00 | 6 | | | | |
| 28-Oct-03 | 1083 | Modern Homes | Lot 862 Lyme Park Circle Caroline Springs | 3 | \$3,980.00 | 6 | | | | |
| 30-Oct-03 | 1030 | Modern Homes | Lot 238 Astley Crescent Point Cook | 3 | \$4,320.00 | 6 | X | X | | |
| 30-Oct-03 | 1053 | Zigie | Lot 3 Bexley Closes Werribee | 3 | \$4,450.00 | 8 | X | X | | |
| 30-Oct-03 | 1076 | Jose Zampattie | Unit 2 28 Leonard Street St.Albans | 3 | \$3,219.00 | 6 | X | X | | |
| 30-Oct-03 | 1081 | Hilton Homes | Lot 914 Hanna Street Point Cook | 3 | \$4,220.00 | 6 | | | | |
| 31-Oct-03 | 1039 | CPK Constructions | Unit 2 Lot 21 Seachange Way St. Leonards | 3 | \$3,200.00 | 6 | X | | | |
| 31-Oct-03 | 1040 | CPK Constructions | Unit 3 Lot 21 Seachange Way St.Leonards | 3 | \$3,450.00 | 6 | X | | | |
| 31-Oct-03 | 1050 | Modern Homes | Lot 399 Creekwood Drive Craigieburn | 3 | \$3,900.00 | 6 | | | | |
| 01-Nov-03 | 1107 | Tommy Constructions | Unit 2 Lot 68 Jade Way Hillside | 3 | \$4,350.00 | 6 | | | | |
| 01-Nov-03 | 140 | Hilton Homes | Lot 1223 Tuscorora Green Craigieburn | 3 | \$4,329.00 | 6 | | | | |
| 03-Nov-03 | 1017 | Modern Homes | Lot 829 Foxwood Drive Point Cook | 3 | \$4,455.00 | 6 | X | | | |
| 03-Nov-03 | 1022 | Modern Homes | Lot 209 Kenwood Green Deer Park | 3 | \$4,679.00 | 6 | X | | | |
| 05-Nov-03 | 1075 | Jose Zampattie | Unit 1 28 Leonard Street St.Albans | 3 | \$4,590.00 | 6 | | | | |
| 05-Nov-03 | 997 | Modern Homes | Lot 739 Dolphin Crescent Point Cook | 3 | \$2,990.00 | 6 | | | | |

From: 04-Sep-03 To: 06-Dec-04

| <i>Day</i> | <i>Stage</i> | <i>Planned start</i> | <i>Job #</i> | <i>Customer</i> | <i>Address</i> | <i>Priority</i> | <i>Sale Price</i> | | | | | |
|-------------|--------------|----------------------|--------------|-----------------|---|-----------------|-------------------|---|---------|----------|---------|----------|
| Mon | Install | 17-Nov-03 | 868 | Modern Homes | Lot 833 Willowgreen Way Point Cook | 3 | \$5,436.00 | | Install | Complete | | |
| | | | | | | | | Confirmed 31/10/03 | | | | |
| | Install | 17-Nov-03 | 915 | Modern Homes | Lot 575 Tournament Drive Point Cook | 3 | \$4,369.00 | | Install | Complete | | |
| Tue | Install | 18-Nov-03 | 1029 | Modern Homes | Lot 811 Hunts Cross Way Caroline Springs | 3 | \$3,980.00 | | Install | Complete | | |
| | | | | | | | | Confirmed 31/10/03 | | | | |
| | Install | 18-Nov-03 | 1057 | Modern Homes | Lot 239 Astley Crescent Point Cook | 3 | \$6,790.00 | | Install | Complete | | |
| | Install | 18-Nov-03 | 987 | Modern Homes | Lot 419 Salerno Court Point Cook | 3 | \$8,654.00 | | Install | Complete | | |
| | | | | | | | | Confirmed 31/10/03 | | | | |
| Wen | Install | 19-Nov-03 | 1080 | Hilton Homes | Lot 300 McMahon Crescent Werribee | 3 | \$4,322.00 | | Install | Complete | | |
| | Install | 19-Nov-03 | 1089 | Modern Homes | Lot 1843 Swinburne Close Craigieburn | 3 | \$8,705.00 | | Install | Complete | | |
| Thur | Maintenance | 20-Nov-03 | 1028 | Modern Homes | Lot 849 Lancaster Drive Point Cook | 3 | \$0.00 | | Machine | Assemble | Install | Complete |
| | | | | | | | | PANTRY DOORS HANDLES | | | | |
| | Install | 20-Nov-03 | 1035 | Hilton Homes | Lot 1617 Kapalua Place Craigieburn | 3 | \$3,470.00 | | Install | Complete | | |
| | Install | 20-Nov-03 | 1056 | Modern Homes | Lot 1632 Palmer Avenue Point Cook | 3 | \$3,200.00 | | Install | Complete | | |
| | Maintenance | 20-Nov-03 | 948 | Modern Homes | LOT 672 CASTLEWOOD PLACE POINT COOK | 3 | \$0.00 | | Machine | Assemble | Install | Complete |
| | | | | | | | | Island top need looking at (heat gun) | | | | |
| Fri | Maintenance | 21-Nov-03 | 1015 | Hilton Homes | Lot 40 Henry Lawson Walk Werribee | 3 | \$4,532.00 | | Machine | Assemble | Install | Complete |
| | | | | | | | | BATHROOM CABINET NOT IN | | | | |
| | Install | 21-Nov-03 | 1092 | M Constructions | Lot 4095 Woodside Way Roxburgh Park | 3 | \$8,775.00 | | Install | Complete | | |
| | Maintenance | 21-Nov-03 | 591 | M Alexs | Un 2 Amis Crescent, Avondale Heights | 3 | \$0.00 | | Machine | Assemble | Install | Complete |
| | | | | | | | | Edging needs looking at | | | | |
| | Install | 21-Nov-03 | 999 | Modern Homes | Lot 3756 Ainsworth Court Roxburgh Park | 3 | \$6,784.00 | | Install | Complete | | |
| Sat | Install | 22-Nov-03 | 1033 | S & P Builders | Lot 49 Pendergast Street Pascoe Vale South | 3 | \$8,790.00 | | Install | Complete | | |